



Environmental
Learning for Kids



2016 Annual Report





“ ELK has given me opportunities to engage with the community and experience more of nature. ”

- ELK YOUTH

Greetings ELK Friend,

I'm privileged to lead an organization that annually reaches over 5,000 underserved, urban youth, our future leaders, through in-school/after-school and year-round intensive science and outdoor programs. As we mark 21 years of successfully reaching diverse communities and inspiring young people to shoot for the stars; I'm proud to provide you with your copy of Environmental Learning for Kids' 2016 Annual Report. This report details ELK's accomplishments, innovative programs, and our updated financial information for the 2016 year. I am confident that you will enjoy this brief peek into the exciting ELK journey that our students travel; igniting a passion for science and the outdoors, and exploring careers in Denver, Adams, and Arapahoe Counties.

ELK's unyielding support of Colorado youth with strategic science-based education opportunities, outdoor exploration, and mentor relationships produces demonstrable results.

In 2016, ELK:

- Reached 3,617 youth and families through year-round and community education programs, and 1,615 youth through school-based educational programming
- Helped ELK students receive \$77,713 in scholarship funding
- Assisted in ELK youth achieving a 100% high school graduation rate

It's no secret that if young people are given the opportunity to have a meaningful experience in the outdoors, they are more likely to value their community and environment. We've broken ground in the Montbello neighborhood to turn a vacant lot into an open space park and build an education center that ELK can call home. This project will provide more opportunities for youth engagement to affect positive change in their community and to explore nature in their own backyard. This community campaign is a tremendous opportunity for all of us to give back while reaching forward and we still need your help to realize our goal.

In gratitude of your partnership with ELK, I'd also love to invite you to join us for our 8th Annual ELK 'n Eggs event held on October 13th. This event boasts 350+ attendees, many business and community leaders, and provides a wonderful opportunity for networking, good food, and fun. Or if you would like to meet personally to learn more about ELK programming and our community campaign #BuildELKsHome, please do not hesitate to contact me at lpineda@elkkids.org or directly at 303-257-2501.

For our youth,

Loretta Pineda, Executive Director



ELK

Mission & Vision

MISSION

Environmental Learning for Kids cultivates a passion for science, leadership, and service in a diverse community of learners.



VISION

ELK envisions a world in which all people are caretakers of themselves, each other and the natural world.



YOUTH

Demographics



“ ELK has educated me by helping me learn about my surroundings and science. I have learned a lot about wildlife and how to protect nature. ”

- ELK YOUTH

AGES

5-25

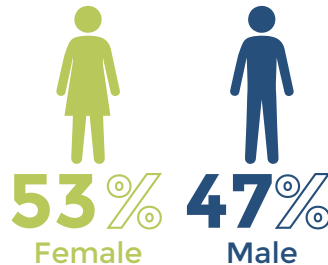
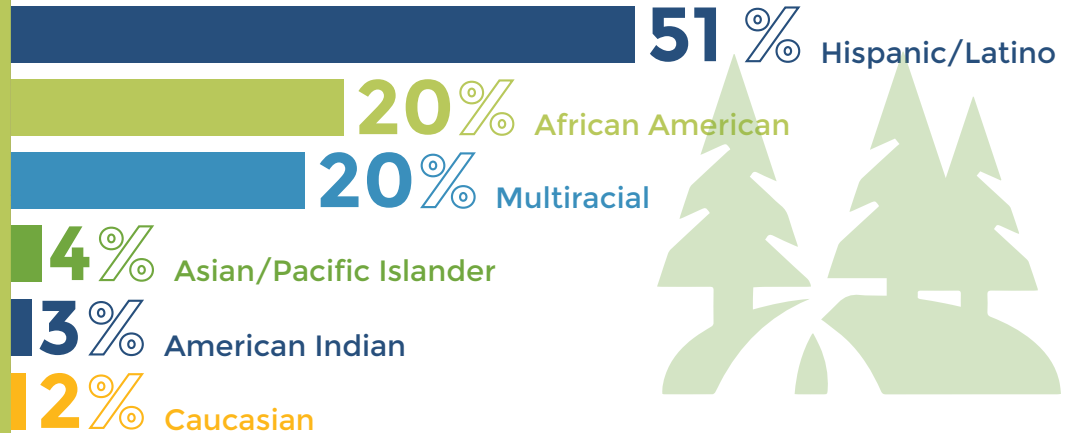

Denver,
Adams
&
Arapahoe
Counties

78%
of ELK youth qualify
for free/reduced
price lunch



ELK

Impact 2016 Stats

164 ELK Programs

3,617 YOUTH & FAMILIES SERVED

435 through year-round programs & **3,182** through community education programs /Science & STEM education, outdoor experiences & career exploration

148 School Programs

1,615 Youth + **7** Districts + **32** Schools

100% Graduates

100% high school graduation rate for ELK youth

100% College Enrollment

Helped youth obtain **\$77,713** in college scholarships

15 Youth Employed

Summer youth employment in partnership with the **National Park Service, Colorado Parks and Wildlife & Denver Parks and Recreation**

65 Dosage Hours

ELK youth received an average of **65 Hours** of ELK programs/activities

\$0 To Participate

100% of ELK youth participated at **no cost!**



2016 Financial Activity



REVENUE

REVENUE	AMOUNT
Foundations	\$194,685
Corporations	\$6,101
Government Grants	\$350,838
Board & Individual Contributions	\$11,824
Special Events (Net)	\$43,442
Earned Income	\$73,067
Capital Campaign	\$557,803
In-Kind Contributions	\$44,435
Interest/Other	\$1,216
Total Revenue	\$1,283,411

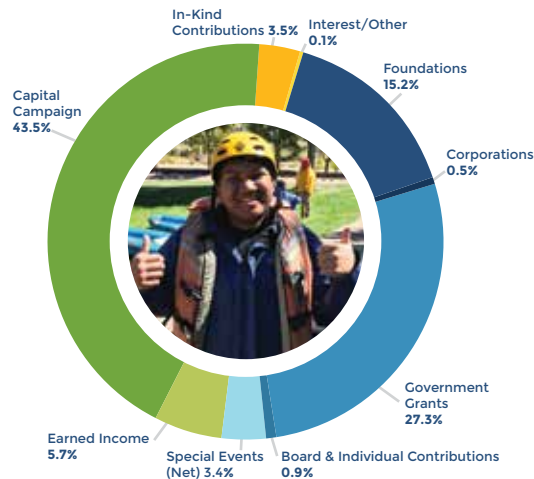

EXPENSES

EXPENSES	AMOUNT
Program Services	\$568,703
Supporting Services	
Management & General	\$126,890
Fundraising	\$68,098
Total Expenses	\$763,691
CHANGE IN NET ASSETS	\$519,720

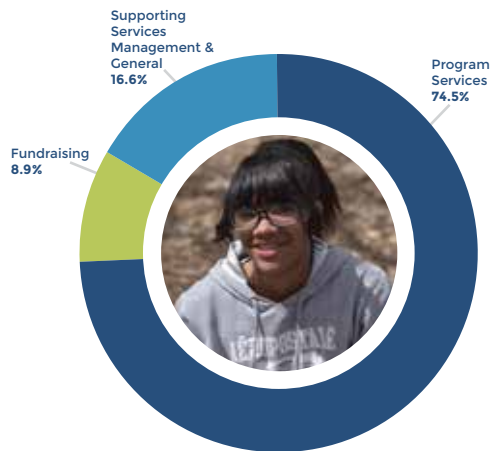

ELK Programs



School-Based and Community Programs

Provides a wide selection of science and natural resources programs to community groups and public schools from grades P-12, correlated to Colorado State Academic Standards, in thirty-two (32) schools within seven (7) school districts.

Denver Youth Naturally | DYN

A year-round, multi-year program, immerses youth in hands-on science and exploration of natural resources. With mentoring by science professionals, DYN youth find the support necessary to succeed in school and life.

Youth in Natural Resources | YNR

Offers college mentoring, career exploration, and work experience in the field of science and natural resources, including college campus visits, leadership development, one-to-one scholarship and college entrance application support and summer employment.

Learning Environmental Activities for Families | LEAF

Involves families of DYN and YNR youth in their children's science learning, service projects, and outdoor experiences, encouraging quality family time side-by-side in nature.

URBAN Rangers

ELK's Urban Rangers employment program is a partnership between Environmental Learning for Kids, the National Park Service, Denver Parks and Recreation, and Colorado Parks and Wildlife. Urban Rangers gain valuable experience teaching science-based curriculum, conducting fishing clinics, assisting with the prep of educational programs, and receiving exposure to many areas of partnering organizations, in addition to enjoying full participation in ELK's summer programming. Urban Rangers are introduced to careers within the STEM field and have opportunities to network and gain professional development experience.

During the 2016 summer, the Urban Rangers taught fishing clinics to **1,001** youth and families and taught School-based Science and Natural Resource educational programs and camps to **400** youth from the Denver Metro area.

The Rangers received hands-on work experience and professional development at three State Parks: Cherry Creek, Chatfield and Barr Lake, where they spent **10** days working a total of **50** hours.

The Urban Rangers led educational outreach events for **2,831** youth and families, reaching a total of **4,232** youth and families.

The Urban Rangers participated in a total of **91.5** hours of Professional Development, helping the Rangers gain the skills and insight to be successful in the workforce, especially within a STEM career.

The Urban Rangers participated in a total of **5** Farm Stands and spent a total of **20** hours selling organic produce and informing the Montbello Community all about healthy foods.

The Urban Rangers spent a total of **209** hours on camping trips. In 2016, the Rangers camped at: Grand Teton National Park, Great Sand Dunes National Park, Rocky Mt. National Park, and White River National Forest.

“ELK has been with me through thick and thin. It is a family I can trust with anything.”

- ELK YOUTH

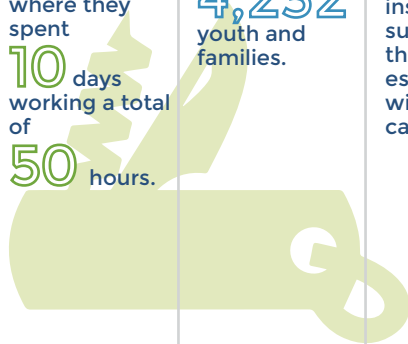

2016 Contributors List

A list of our 2016 supporters who made it possible to transform the lives of our youth!

“The experiences that I have had I want everyone to have, they are essential to the human experience.”

- ELK YOUTH

**North American
Elk**
\$10,000+

Denver Active 20/30 Foundation
Freeport-McMoRan Foundation
National Recreation Foundation
Scientific & Cultural Facilities District
Colorado Commission on Higher Education
Argosy Foundation
National Recreation & Park Association
Xcel Energy
The Trust for Public Land
Mile High United Way
Great Outdoors Colorado
Denver Office of Children's Affairs
Community First Foundation
Environmental Protection Agency
Denver Office of Economic Development
Tony Grampsas Youth Services

**Rocky Mountain
Big Horn Sheep**
\$5,000-9,999

Denver Post Community Foundation
Etkin Johnson Group
EZE Foundation
NobleCause
Anschutz Family Foundation
Freeport McMoran
National Park Foundation
Denver Foundation



Colorado Blue Spruce

\$1,000-4,999



Anonymous
Tara and Dr. Benjamin Alderfer
Joedy and Dr. Charles Arnold
David and Lornel Baker
Brendan Flynn Faddick Fund
Cabelas
Jaime and Stelios Cabrera
William Choi
CityWide Bank
Colfax Marathon Partnership, Inc.
Community Shares Colorado
Jane Crisman
Cushman & Wakefield
Denver Water
Angela Duncan
FirstBank
Fuller Family Fund
Christopher Gallus
Gilmore Construction Company
Councilwoman Stacie and Scott Gilmore
Dan and Naomi Graveling
Mowa Haile
Hi Performance Car Wash II

Hollis Family Fund
Jackson National Community Fund
Johns Manville / JM Speedsters
Majestic Realty Foundation
Joe Mauro and Hukum Singh Khalsa
Ray Merenstein & Ilana Steinberg on behalf of RDM Communications
Millenium Holdings LLC
Myles Enterprises, Inc.
Craig Myles
New Belgium Brewery
Loretta Pineda and David Burchette
Quality Community Foundation
Safe City Office
Toni Simmons
Andrea Smith
St. Thomas Steel, Inc.
Susan Stanton
The Beverage Family Foundation
The Colorado Trust
The David C. Hawley Foundation
TYL Foundation

Red Fox

\$500-999



Anonymous (3)
Anderson Hallas Architects
Charlie Atkins
Ann Bennett
Daniel Bess
Breo Solutions
Effley Brooks
Colorado Sustainable Financial Planning
Community Learning Centers, Inc.
Dr. Keith and Kelsey Connaghan
Conservation Colorado Education Fund
Jake (Pops) Gilmore
Greenway Foundation
Charles Grell
Kaspo, Inc.
Kelly Murphy
Ronald Myles
Heath and Kelly Port
Project One Integrated Services
Scott Sampson, Ph.D.
C.P. Schoelzel
Jeff Shoemaker
Joe Smittick
Galand Thaxton

The Kitchen Cafe
Trihydro Corporation
Laurie Troge
William R. Labahn Fund
Xcel Energy Foundation

In-Kind Contributors



Joedy and Dr. Charles Arnold
Brownstein Hyatt Farber Schreck, LLP
Denver Museum of Nature and Science
Onyi C. Eijasa
KBA & Associates
Thought Ensemble
Bernard Wooten, FocusTree
Photography

Western Tiger Salamander

\$100-499

Anonymous (10)
Jonnie Anderson
Susan Anderson
Christine Antepencko
Veronica Avalos
Annette Bara
Luis Benitez
Erin Benson
Dr. Joyce and Joe Berry
Scott Braden
Brownstein Hyatt Farber Schreck, LLP
Patricia and Darrell Bruckert
Robert Butler
Cannonball Creek Brewing Company
John Carter
Carla Chamberlain
Jennifer Cochran
Colorado Gives
Colorado Parks & Wildlife
Larry & Connie Cook
Elizabeth Coppinger
Courtyard by Marriott Downtown
Sara Crocker
Erica Crosby and Tim Turner
William Crossen
Jolynn and Sarah Crownover
Susan Daggett
Denver Police District 5
Christine Dowdle
Jennifer Dunn
Joy Eagle
Vivian and James Elliott
Joseph Evers
Fullerton Team, LLC
Barbara and Larry Fullerton
Richard and Julia George
Ardith Gilmore

Jake Gilmore
Laura Giacomo and Tom Wagner
Barbara Green
Tanieka Griffin
John P. Hayes, Ph.D.
Marc Hladik
Lori Holland
Brian Hostetler
Charles Isaacs
Nicole Jackson
Ken Jacobs and Nancy Shefty
Christine Johnston
Shannon Jones
Clayton Judge
Matt Kaspari
Erika Kessenger
Rebecca Kirchdorfer
Gwen Kittel
Henry and Ann Klaiman
Meredith Knauf
Virginia Knechtel
Kaylee Krom
Frances Kruger
Bonnie Lindsey
John Litz
Chris Loftus
Ivan London
Rebecca Long
Dr. Lucy Loomis
Tim Lucas
Eugene Lucero
Brett Ludwig
Ken Malagisi and Colleen Sullivan
Jill and Colin Mant
Ambur Martinez
Doris Marx Inslee
Arthur McFarlane

Trina McGuire-Collier
Matthew Mientka
David Miller
Lisa Miller
Ann Morgan
Kristen Moriarty
Gloria Nedved
Amanda Nelson
Theresa Nesmith
Newmont Mining Corporation
Dirk Nygaard
Emily Patterson
Katherine and Brian Payer
Lara Penny
Monica Perez
Tegan Plock
Richard E. Poole
Judith L. Pottle
Prologis
Frank Quamen
Jeffrey Rabith
Mary Rawlins
Remy & Rose
Matthew Reynolds
Deborah Rich
Susan Richardson
Allison Riffel
Raymond Rivera
Rose Community Foundation
David Ross
Arturo Sandoval
Patricia Sandoval
Jep Seman
Kimberly Seymour
Linda Shapley
James Smelley
Melissa Sotelo

Joe and Gretchen Sprague
Jeffrey T Stephenson
Betty E. Stevenson
Fred and Julie Stoffel
Bruce and Lisa Stover
Christina Tennican
The Outdoor Foundation
Thrivent Financial
Robert Wheelhouse
Ed Wingfield
Nancy Geiger Wooten
Renee Wriedit

For a full list of our 2016 supporters
and our 2016 ELK high school
graduates please visit our website
at www.ELKkids.org

Honorary & Memorial Gifts

Jane Crisman
In memory of Tim Crisman

Terry Kaspari
In honor of Matt Kaspari

Allison Riffel
In memory of Baby Carina

Arturo Sandoval
In honor of Edwina Dardanes

Judy Weaver
In memory of Jim Metz



“ I absolutely love tree planting and Leadership Corps because you bond with everyone on another level. ”

- ELK YOUTH

2016 ELK Board of Directors

MIKE PEREZ | Chair

MegaStar Financial

HEATH PORT | Vice-Chair

Molson Coors

SHANNON E. JONES | Treasurer

FirstBank

JAIME CABRERA | Secretary

ALN Medical Management

MATTHEW J. KASPARI | Past Chair

Kaspo Inc.

TARA ALDERFER

Striim

JOEDY ARNOLD

Denver Botanic Gardens (retired)

ANN BENNETT

KBA & Associates

JENNIFER DUNN

FirstBank

CHAD GRELL

Brownstein Hyatt Farber Schreck, LLP

MEREDITH KNAUF

Olsson Associates

MIKE MARES

Walker-Dilworth Insurance Agency

MUSTAFA MENEKSE

Sage Hospitality

JULIE MURPHY

Colorado Department of Natural Resources

TYLER N. SMITH

Xcel Energy

LAURIE TROGE

Denver Metro Chamber of Commerce

RENEE WRIEDT

Sage Hospitality

Staff

LORETTA PINEDA

Executive Director

KIM WEISS

Associate Director

AMY WRIGHT

Associate Education Director

BEN GREGORY

Manager of Finance and Operations

KRISTINA OPRE

Corporate Relations & Marketing Director

BRAD PATERSON

Education Coordinator

JUSTIN TWIST

Education Coordinator

CHRISTINA HOFFMAN

Development Associate

JULIA WHITTEN

Education Coordinator/AmeriCorps VISTA

Environmental
Learning for Kids

